

*Coach of the season
I have enjoyed
being in England & I think
I will stay here
I was the captain
of the team who
won the cup.*

*Successfully
being one
of the best
players in
the association
has been
a great
privilege
to have
played
for you
and I
will
continue
to work
hard
to
succeed
in
the
future.*

*Remains
a
friend
&
a
fan
of
the
team
+
will
continue
to
support
the
team
in
the
future.*

*Best
of
luck
&
continued
success
to
the
team.*

BB Sallosky



GONCE, CAPTAIN
BACK



WATSON, BACK



FIENSY, BACK

YELLOW JACKETS

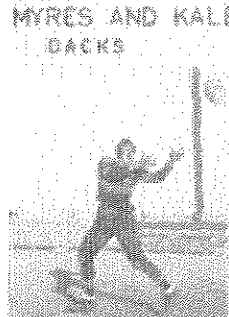

MYRES AND KALEY
BACKS

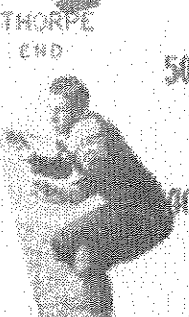

THORPE
END



FOLLARD, END

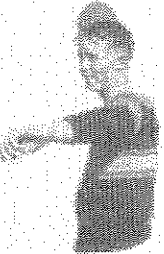

CLIFTON, BACK



WEST, BACK



ROARK, END

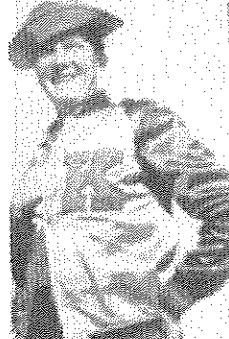

BUMGARDNER, ASST. MGR.

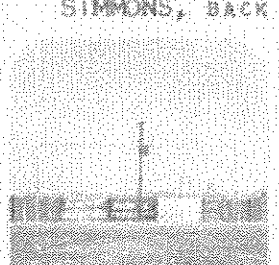

SIMMONS, BACK

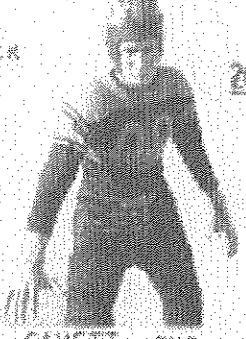

CAVETT, END
G



COACH BARHAM

I sure had fun in the days when you were here. Hear my daughter's laughter.
Remember Joseph



SLAUGHTER, CAPTAIN CENTER

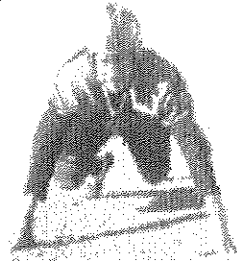

ALGOOD, GUARD

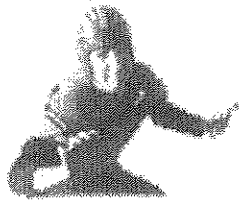

GOBER, GUARD

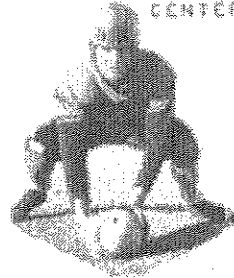

BAKER, CENTER

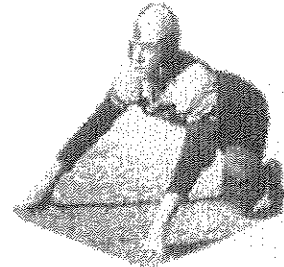

ALEXANDER, GUARD



ESTEP, TACKLE



Blossom
WATSON, CENTER

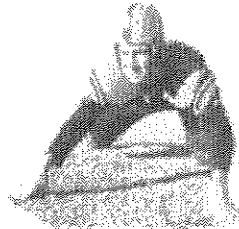

KENNEDY, GUARD



EATON, TACKLE



SCOTT, TACKLE



YATES, TACKLE



COOPER, MANAGER

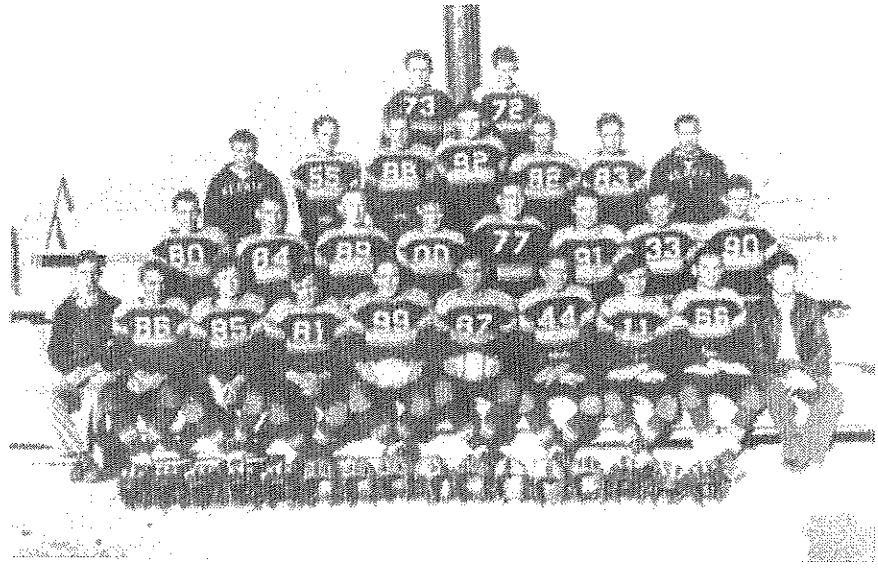

COUNTY AND CITY TO BEHOLD... (The text is extremely faint and largely illegible due to the low resolution of the scan. It appears to be a formal report or record detailing the team's activities, possibly including a list of players and their statistics.)

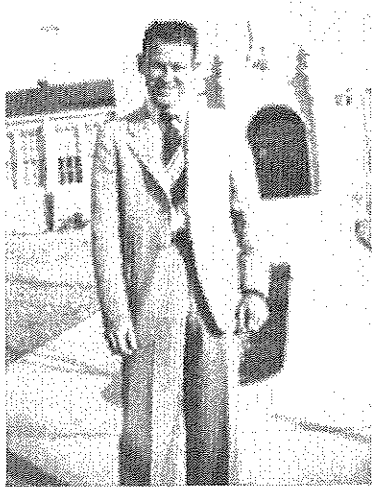

BUCK HOWELL, COACH

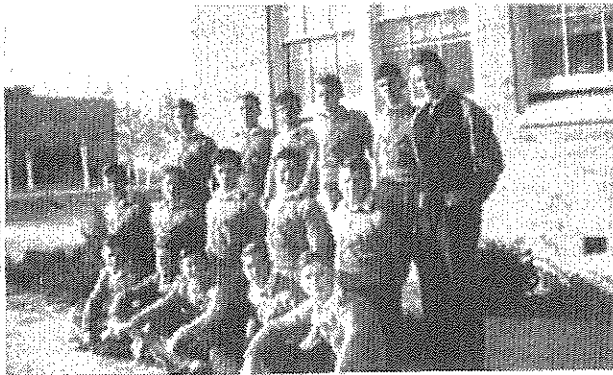

LETTERMEN
FRONT ROW, LEFT TO RIGHT: MC KEE,
MC IVER, ARNOLD, OREGG, GERWICK,
SECOND ROW, LEFT TO RIGHT: NEELEY,
FOLK, CRISPIN, LAW, MAYO.
THIRD ROW, LEFT TO RIGHT: MC CAHGD,
FOSTER, CROWSON, PAGE, ODOM,
COACH HOWELL.



FIRST STRING BACKS



LINEMEN

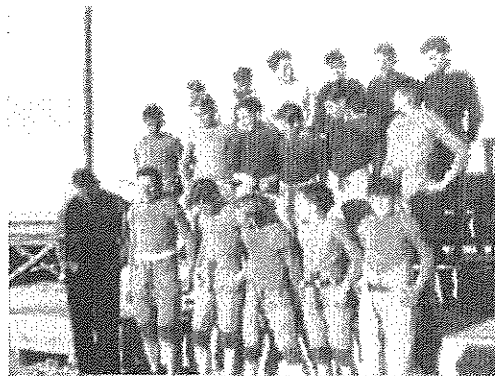

SQUAD

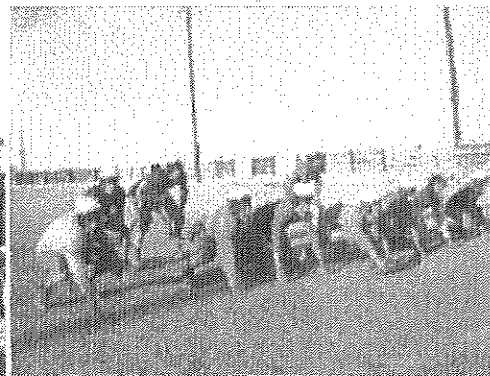

DIRT DAUBERS FIRST STRING



BO GALLOWAY, COACH



WALLACE CAVETT, FORWARD

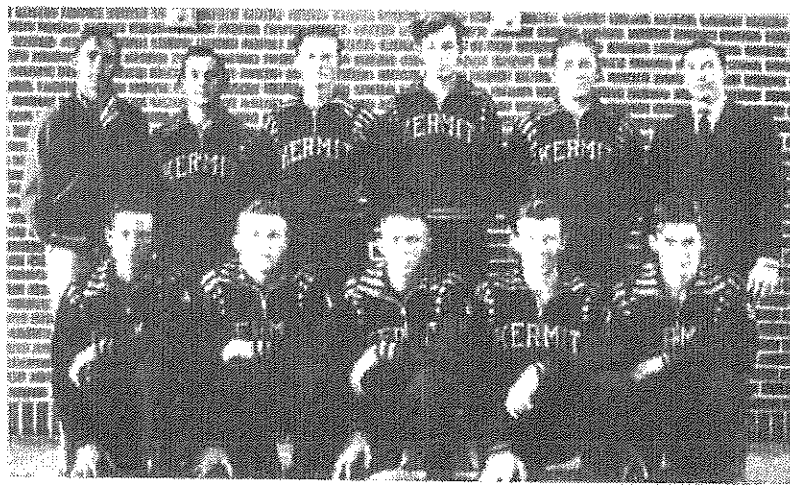

THE SQUAD

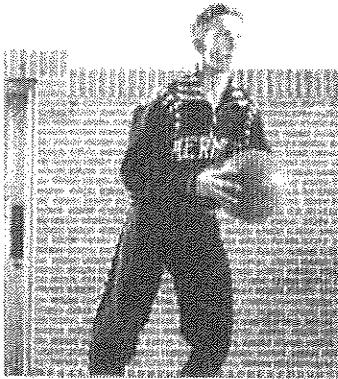

TOM DISTLER,
CENTER

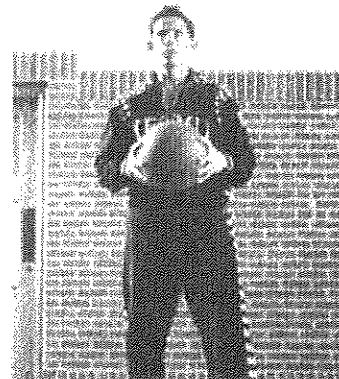

GERALD
ALEXANDER,
GUARD



PETER SCOTT, GUARD



AVERY FLOOD,
FORWARD

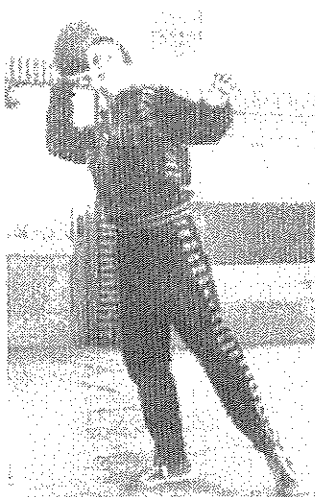

HAROLD KALEY,
FORWARD



ALAN WILFAMS,
CENTER

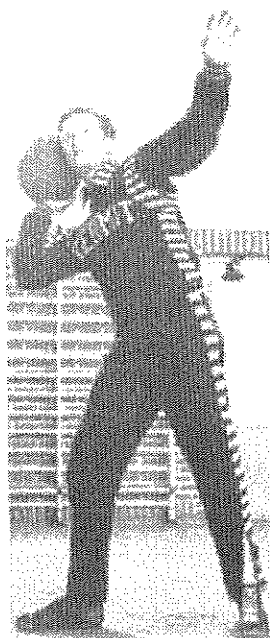

JIMMY FIENSY,
FORWARD



HELDON WATSON,
GUARD

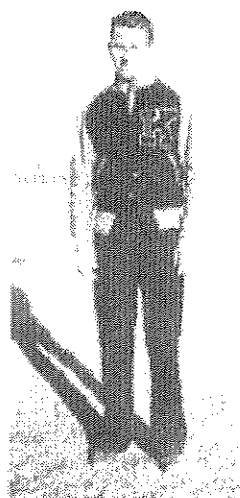

"BUCK" HOWELL,
COACH

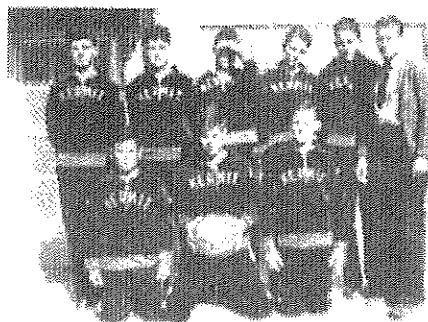

FRONT ROW, LEFT TO RIGHT:
ALLEN, HEELEY, COX.
SECOND ROW, LEFT TO RIGHT:
ODOM, MC CARGO, WATSON,
BLEVINS, WADE, COACH HOWELL.

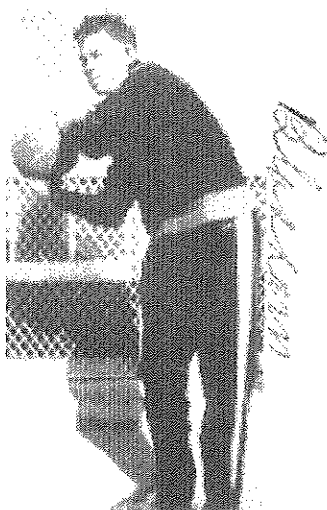

MELVIN WATSON,
CAPTAIN,
GUARD

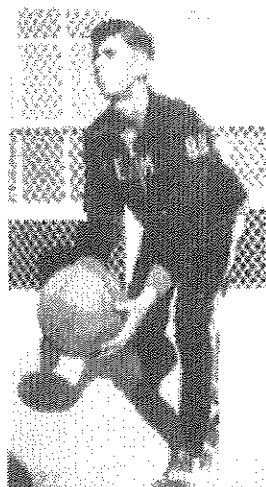

WAYNE ODOM,
FORWARD

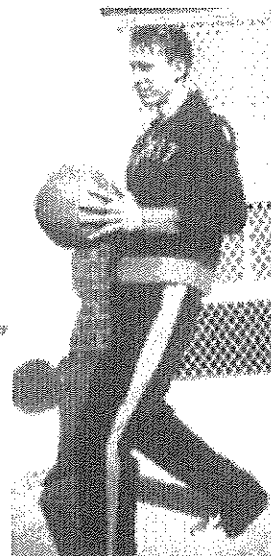

EUGENE BLEVINS,
CENTER

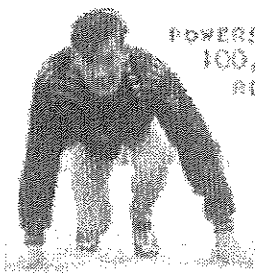

POWERS,
100, 220,
RELAY

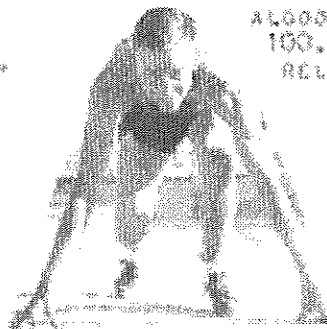

ALWOOD,
100, 440,
RELAY



"BULL" KATROLA,
COACH

WATSON, FIRST IN
DE-COUNTY MEET,
880 RUN



THORPE WINNING MILE
AT 91-COUNTY MEET
AND WILLIAMS SECOND



SMITH
POLE VAULT,
BROAD
JUMP 100



JOHNSON,
POLE VAULT,
HURDLES,
SHOT



POWERS WINNING 220 DASH AT
MONAHAN'S IN DUAL MEET



LYNCH,
HURDLES,
HIGH JUMP,
BROAD
JUMP

THORPE,
HURDLE,
MILE,
RELAY

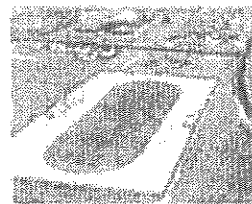

STADIUM
SCOTT,
JAVELIN,
DISCUS,
SHOT



WATSON,
880 RUN,
RELAY



POWERS RUNNING SECOND TO FRANCIS
IN TRI-CITY MEET, MIDLAND



*To a Supt Coach
Beck Allen*



JUNIOR BOYS DOUBLES
BECK ALLEN AND ALF BINGHAM

*Thank you Coach for
making my tennis
tennis days was.
You are the one that
really got me
start in basketball
You are the best.*

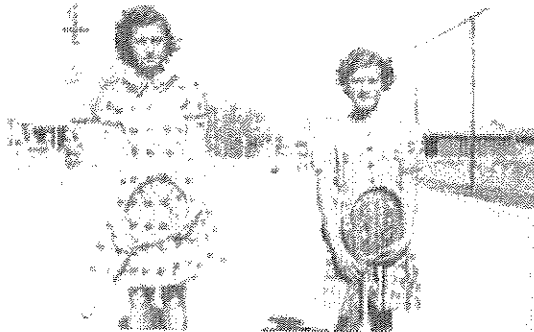

JUNIOR GIRLS DOUBLES
CORIS JUNE CRUTCHER AND LETA MLIVER

SENIOR BOYS SINGLES
HAROLD KALEY

*Coach set
new heights
and I will
try to reach them
and I will
not think
of you
as being
gone*



SENIOR GIRLS DOUBLES
BERNICE ALLEN



SENIOR BOYS DOUBLES
JIMMY FIENSY



SENIOR GIRLS SINGLES
HELEN CAMPBELL

MILDRED SELF,
CAPTAIN

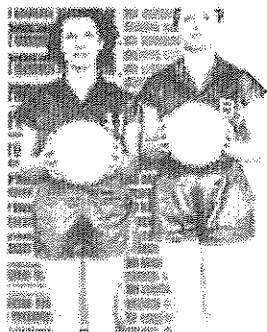

UELA PARTIN,
CO-CAPTAIN



MISS CORINNE PERKINS,
COACH



TRIPLE FLAG VOLLEY BALL TEAM DEFEATING WING



WING AGAIN LOSES TO TRIPLE



TRIPLE FLAG VOLLEY BALL TEAM



THE VOLLEY BALL GIRLS IN PERSON

BOYS PHYSICAL EDUCATION



MR. DALLMAN'S CLASS

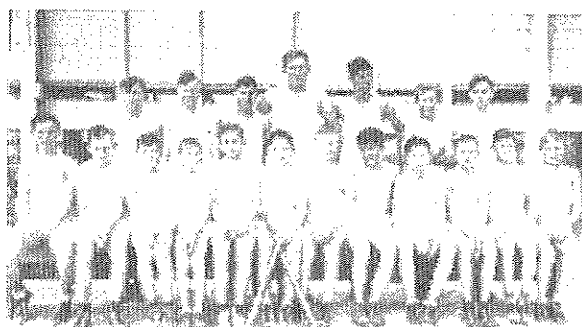

PHYSICAL EDUCATION

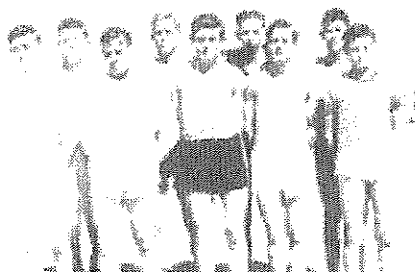

PHYSICAL EDUCATION

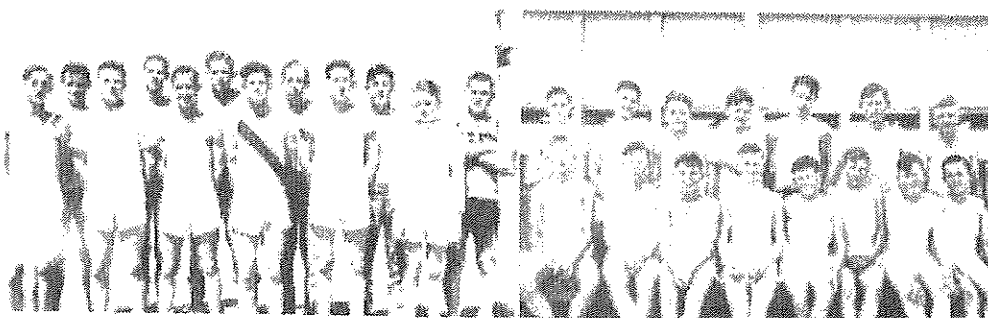

PHYSICAL EDUCATION

PHYSICAL EDUCATION

GIRLS PHYSICAL EDUCATION

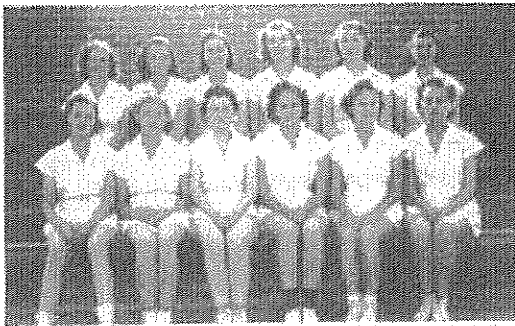

FRONT ROW, LEFT TO RIGHT: PHILLIS KERREN, ANNIE WRIGHT, LA FLORA KERRIS, MARGUERITE OXFORD, GENNICE ALLEN, PEGGY FOOTE.
SECOND ROW, LEFT TO RIGHT: MARNIE HAN LOGAN, ELYNIA HESTER, KATHLEEN CARLSON, TILA JONES, LUELLA JONES, DOROTHY SPEARS.

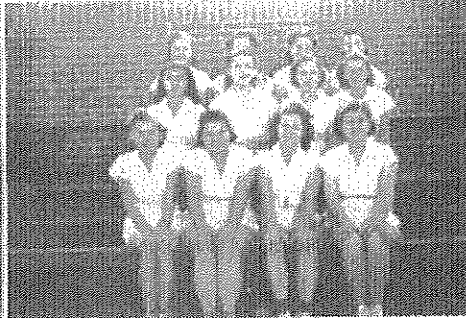

FRONT ROW, LEFT TO RIGHT: JUANITA BRACKS, INEE TURNER, YALINIA BRACK, LENA LAWRENCE.
SECOND ROW, LEFT TO RIGHT: LILLY HOFFMAN, EVELYN CALDWELL, KATHLEEN MC CALAND, BARBARA STEEL.
THIRD ROW, LEFT TO RIGHT: PHYLLIS MULLINS, MAUDEAN SELF, FERN RILEY, LOUISE JOHNSON.

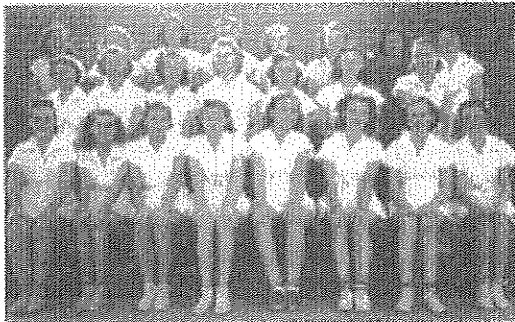

FRONT ROW, LEFT TO RIGHT: JUANITA SHIRLEY, JOHNNIE JUNE MITCHELL, EVELYN CARTER, FRANKIE STEWART, DOROTHY MAE WATSON, CARRIEANNE LEECH, TONNIE LOU MARWELL, NORMA JEAN MC TADDER.
SECOND ROW, LEFT TO RIGHT: MILDRED DAYLES, RUTH BARRINGTON, INEE POWERS, ROSEMARY SMITH, JUANITA DEWEE, MARTHA JEAN WENHROY, DEAN HOPE.
THIRD ROW, LEFT TO RIGHT: FERRILL JEAN BRIDGEMAN, GLADYS ANDERSON, MARIE SLODD, RUBY BARRINGTON, BETTY JEAN LOGAN, CHARLENE HERRST, RUBY JEAN MC BRIDE, HELEN SPEYER.

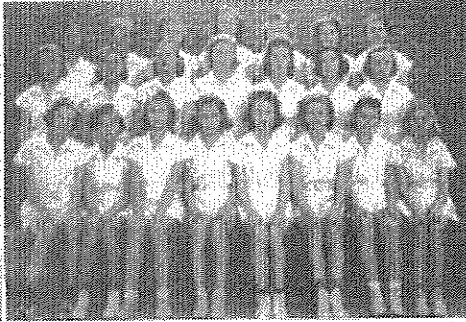

FRONT ROW, LEFT TO RIGHT: BARBARA JEAN BEYBLD, JEAN LEECH, MARGIE COWLEY, MARGIE KILTHORPE, MARYANN VARNER, LETA MC YER, DILLIE JEAN MILLER, LOUISE HOLLOWELL.
SECOND ROW, LEFT TO RIGHT: EVELYN LISHAN, MARY WATSON, WILMA HEARLEY, ALTA FAYE WENHLOY, JENEVA SMITH, SHITA LAM, ANERA BROWN.
THIRD ROW, LEFT TO RIGHT: WILLIE MARIE SHARP, ONITA MC BRINE, BORIS COUTCHER, LINDA HAPPER, JOYCE STEWART, LOUETA ASHER, NOLA MAE HARRY.

PEP SQUAD

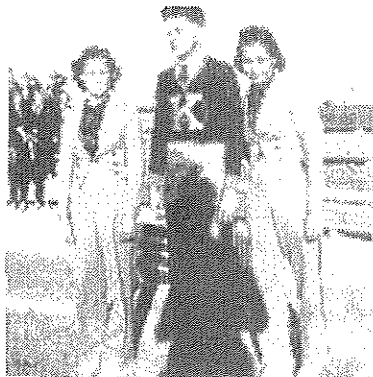

CHEER LEADERS



PEP SQUAD



FAN PYRAMID



KNEELING FAN PYRAMID



PEDESTAL

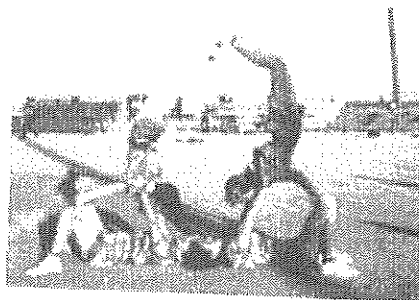

HAND STANDS ON KNEES

K K L U B

