

SENIORS



PATSY DIXON

Patsy is sunny, good-natured and modest. She was head cheer leader '46-'47. President of senior class.

NINA GILES

Nina is the sweet and pleasing miss who was football queen. Volleyball '45-'46, '46-'47. Junior play '46. Nominee for Miss Personality.

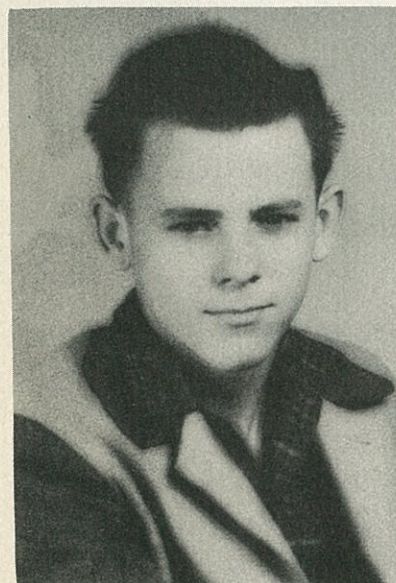

FRED GREEN

He always has a ready smile and is friendly. Business manager of the Sandstorm. Manager of football team in '46-'47.

DALE HARBIN

Rather quiet until you know him. Basketball and football '46-'47. He is the senator of the senior class of '47.

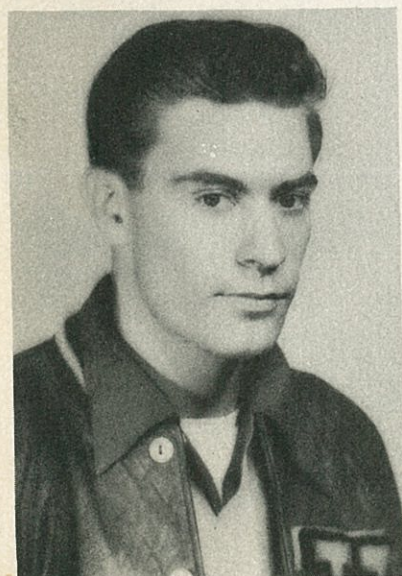

NORMAN HORNER

Norman is the retiring individual who sits back and grins, letting the world go its own foolish way. Football '44-'45.

RITA HOWELL

Rita is sweet and reserved and very serious. She is liked by everyone because of her different personality.

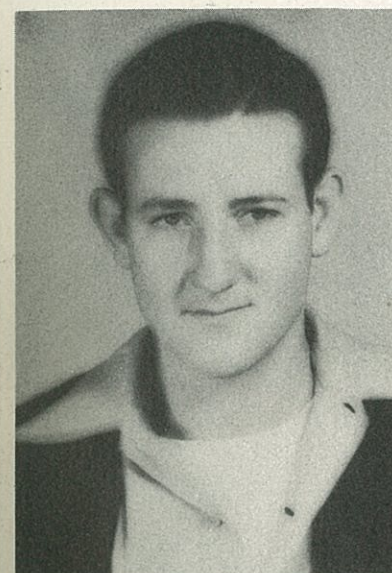
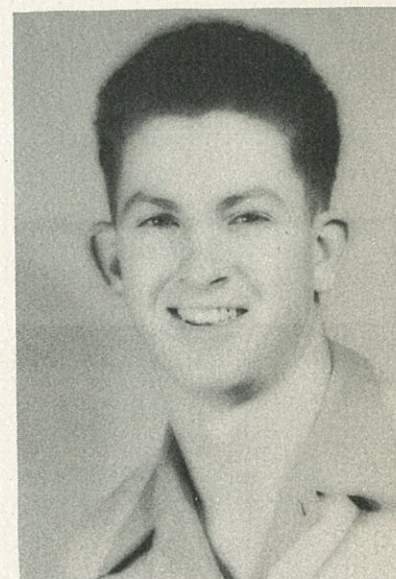

SENIORS

ELOISE HUNT

Eloise is blonde, reserved and very sweet. Typist for the annual and on the varsity volleyball team.

JAMES JETT

James is a good sport and able to hand out his own digs with his own swing orchestra. A drummer in K Band, vice-president of fresh. and soph. classes.

TOMMY KNIGHT

Tommy is back with us again this year after being in the Merchant Marines. A fine worker, takes part in all student activity. Senior class favorite.

LEVENA KRUSE

She's quiet, so that you are unaware of the humorous twinkle in her eyes. In K Band and representative of class.

ROB MALLOW

Cute and bashful is this boy who sees fun in everything. On annual staff and Yellow Jacket. Lettered in B squad football in '46-'47.

J. C. MITCHELL

J. C. is an enthusiastic worker and supporter of high school. He's very congenial and likes a practical joke. Played basketball in '44-'45.

