

JUNIOR HIGH STUDENT COUNCIL

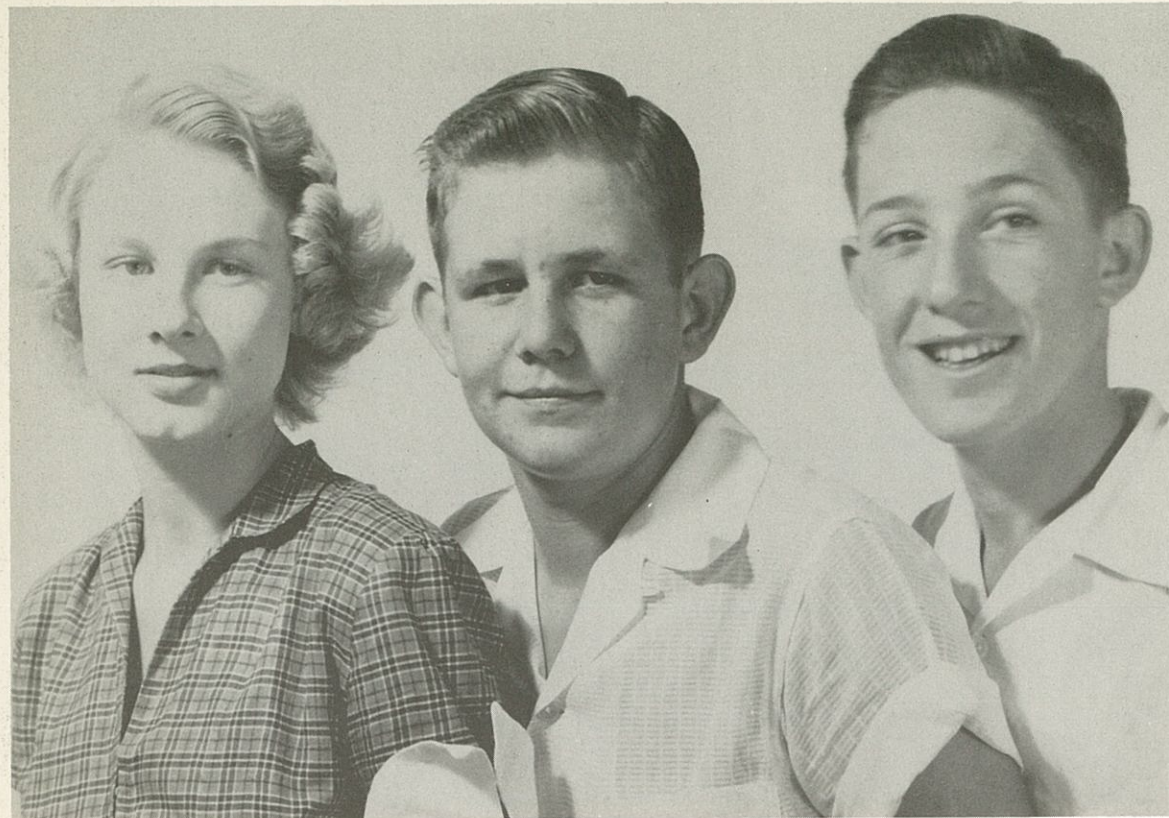

OFFICERS: Keith Wharton, President; Bobby Almond, Vice-President; Betty Nell Hyatt, Secretary-Treasurer.

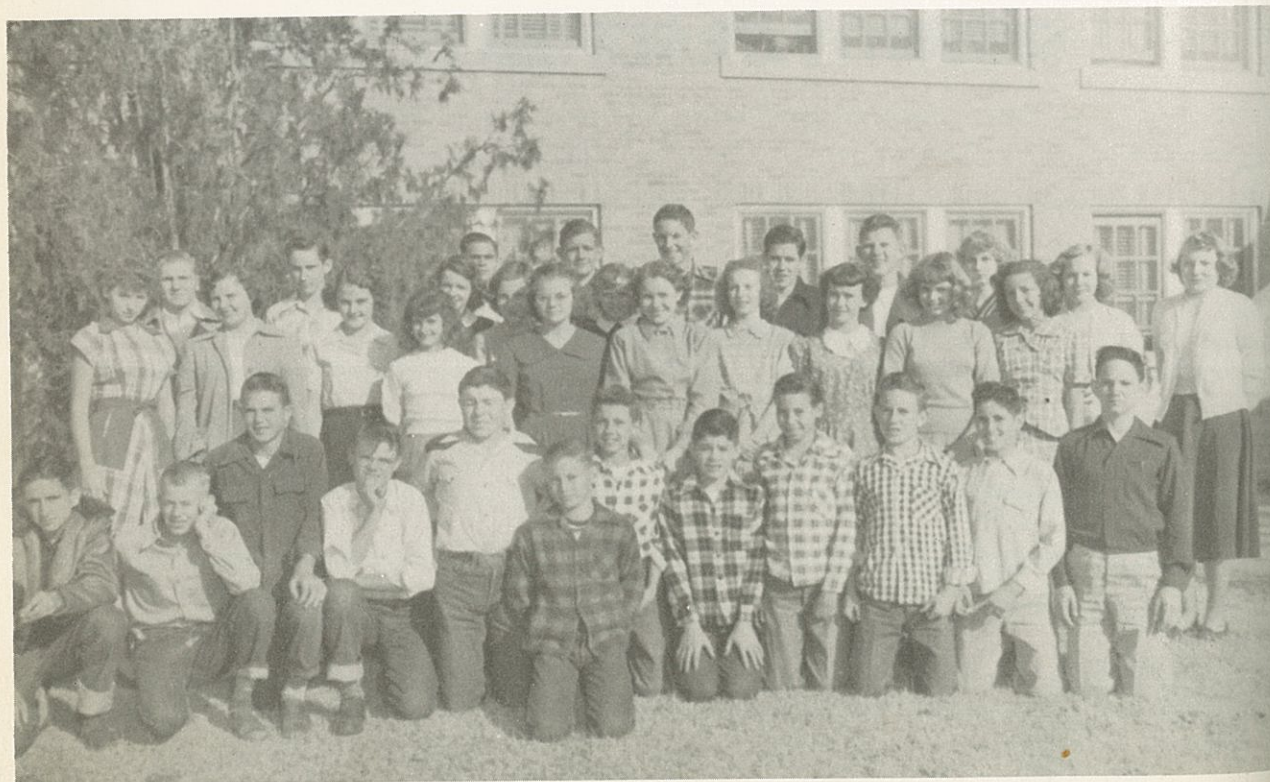

STUDENT COUNCIL MEMBERS

JUNIOR HIGH BAND



MEMBERS

Patricia Allee, Tommy Alyswoth, Ann Atchley, Alice Becon, Johnny Baldwin, Vera Ann Baldwin, Jerry Barley, Phyllis Barton, Dorothy Batchelor, Ross Bell, Laurene Boedeker, Connie Bryan, Carolyn Bryan, Ken Burrows, Carmen Busch, Don Bush, Buddy Carter, Phyllis Chamber, Ross Clark, Dorcy Cleveland, Ann Cochran, Don Cooper, John Cossey, Jeannie Crosby, Eugene Culvahouse, Forrest Daniels, Gay Deaton, Bobby Dye, Evangeline Garga, Nancy Gipson, Addie Grey, Steve Hall, Nancy Hall, Phillip Handlin, Patsy Harbin, Charles Hard, Jerry Hard, Jean Harris, Jayne Hayse, Charles Herod, Katherine Holt, Marvette Holt, Resa Houston, Juanita Jackson, Doris Kettle, Billy Kirkpatrick, Pat Laird, Dick Lawrence, Vanilea Lease, Jan Lovell, Janice Lyles, Joanna Madison, Burgess Mills, George Mullinax, Hal Munn, Gwynnelle More, Jimmy Morgette, Reslic Morris, Eugenia McMurry, Tommy McNabb, Don Myers, Ann Newman, Terry Oldham, Anita Pancake, Charlice Patterson, Minnie Rush, Dorcus Scott, Eva Seales, Buddy Shoemaker, Helen Shoemaker, Jo Ann Six, Francis Smith, Jimmy Smith, Jimmy Stevens, Dale Stiles, Ronald Stovall, David Tarver, Sue Beth Tefteller, Dan Thompson, Larry Thompson, Betty Turner, Alice Turner, John Walker, Joe Walker, Robbie Walker, John Walton, Robert West, Cherry White, John Wight, Pat Wilder, Kearney Williams, Jean Walker, Sandra Wilson, Patty Woods, Sammie Vest, Elizabeth Flannigan, Don Hixson, Phillip Burgman.

