

Ring Turning Ceremony 1968

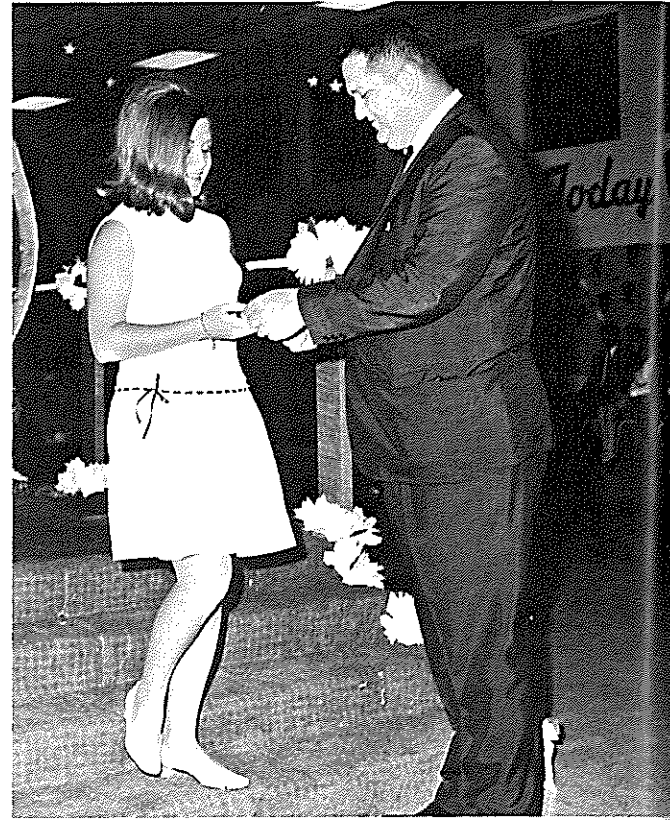

Coach Turner turns Donna's ring at ring turning ceremony.



Mr. King gives Jackie Belcher a penny to wish upon.

Johnny Stanley presents a rose to Roger Michael.



Nancy Roberts makes a special wish.



. . . the thick crowd of names. . .
Assigned to our schools by the administration
Chosen by upperclassmen to join our club,
Beside us in lectures because of the alphabet,
Therefore our friends.

Organization

