



Members of the KJHS Student Council for '74-'75: Front—Todd Ethridge—7th, Dub Dietrich—8th, Alicia Williams—7th, Beverly Gillock—8th, Deana Gregory—8th, Menet Mays—7th, Jeff Manning—7th, David Maness—6th, Back—Earl Dillard—6th, Shannon Cooke—6th, Dale Jenkins—6th, David Fulbright—6th, Duff Michel—8th, Jeff Eads—7th, Deon Bryant—8th.



Officers for '74-'75: Melanie Helmer—Treas. Cole Mitchell—Pres., Layne Nutt—V.P., Bobby Williams—Sec.

The Kermit Junior High School Student Council is sponsored by Mr. Price and Mrs. Brock. The officers are Cole Mitchell—Pres., Layne Nutt—V.P., Bobby Williams—Sec., and Melanie Helmer—Treas. These people meet every Monday to make plans for Student Council activities in the future. The representatives for this year are: sixth—Shannon Cooke, Earl Dillard, David Fulbright, Dale Jenkins, and David Maness; seventh—Jeff Eads, Todd Ethridge, Jeff Manning, Menet Mays, and Alicia Williams; and eighth—Deon Bryant, Dub Dietrich, Beverly Gillock, Deana Gregory, and Duff Michel.

KJHS STUDENT COUNCIL

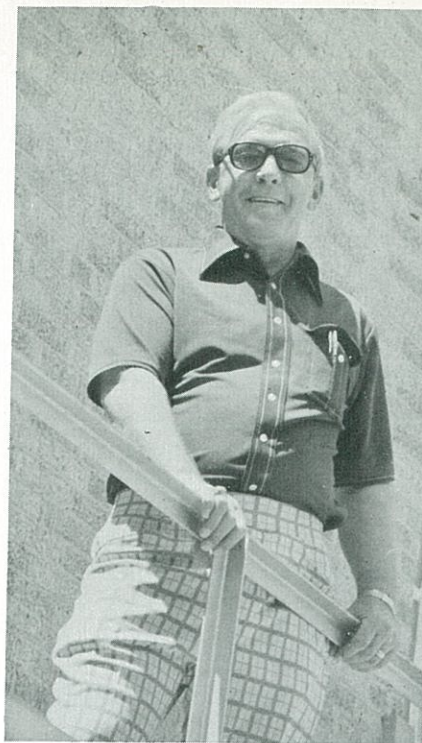

Sponsor Eldon Price

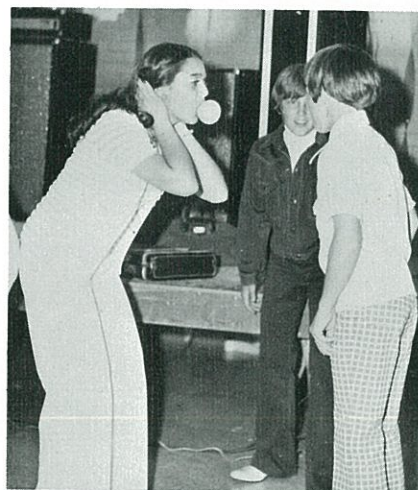

"A guy with a pin to burst your bubble."



Sponsor Hazel Brock



Sixth grade choir: 1st row—T. Kubena, P. Pitchford, D. Richardson, J. Jones, R. Pender. 2nd row—E. Marquez, L. Taylor, V. Carrasco, D. Jespersion, S. Farmer. 3rd row—J. Couey, D. Ray, D. Yates, L. Pena.



Officers: Bottom row: L. Hannah—Sec. Middle: L. Burns—Pres., A. Pendergrass, T. Ridgeway, D. Copeland—Section Leaders. Top: A. McGilbra—V.P., P. Hollinshead, P. Thompson—Section Leaders.

HELMER'S KJHS SINGERS RATED SUPERIOR



Mr. Charles Helmer

Mixed Choir: 1st row—B. Clark, J. Taylor, P. Richardson, J. Kee, N. Edminston, A. McCasland, C. Moon, P. Greene, T. Conally. 2nd row—N. Croker, P. Thomason, M. J. Rodriguez, L. Gray, B. Pendergrass, T. Hutson, S. Carter, J. Eads, R. Dunham, L. Hannah, J. Phillips, T. Mitchell, C. Stewart, B. Hathorn, D. Copeland, D. Watters, D. Crawford, S. Speer, R. Shepherd. 3rd row—P. Hagood, D. Weaver, A. Pendergrass, P. Hernandez, P. Hollinshead, T. Oglesby, R. Durham, M. Bryant, L. Arguyo, M. Marquez, D. Hartsfield, P. Thompson, C. Rogers, L. Campbell, P. Henson, B. Griffis, S. Lujan. 4th row—S. Morgan, D. Charles, T. Robertson, R. Seabolt, R. Payne, N. Gough, A. Pendergrass, M. Ortega, D. Bryant, A. McGilbra, J. Samford, A. Jacquez, T. Ridgeway, D. Holmans, R. Drake, T. Oglesby, N. Christian, L. Burns. Not shown: Jeana Bishop.

