JV Squad Prepares For Varsity

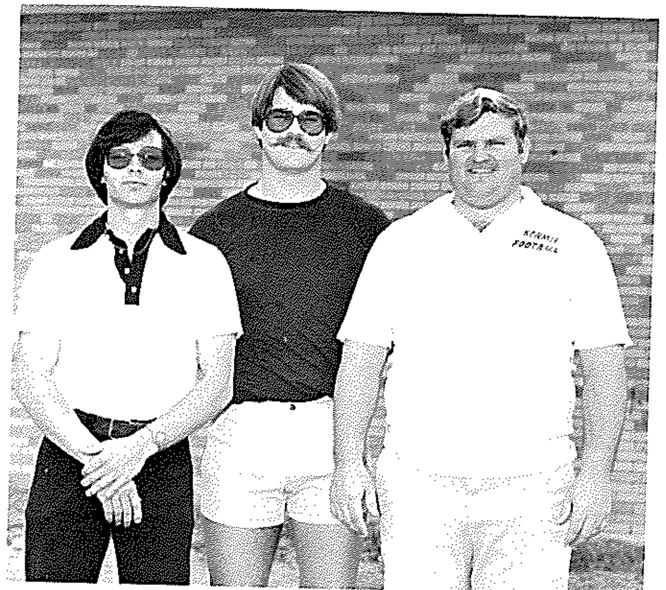

Coaching the 1978 Junior Varsity Yellow Jacket football squad were (l-r) Coach Bob Highley, Coach Larry Richardson and Coach Glenn Christian.

Managers for the 1978 JV football team were (l-r) Rene Gonzales, Skipper Franklin and Roland Berzoza.

Members of the 1978 Yellow Jacket Junior Varsity football squad included FRONT ROW (l-r) Rene Perez, Frank Alvarado, Chuck Berts, Phillip Brooks, Brig Bueno, Joe Harper, David Frye, Donald Barron, and Ray Boring. SECOND ROW (l-r) manager Skipper Franklin, Mica Brawley, Ed Ray Dominguez, Jerry Allen, Corey Matheny, Mike Hayes, Malcolm Bryant, Teke Norwood, Chris McKay, Lendale Widner and Mark Langston. THIRD ROW (l-r) Jon Kurtz, Lino Lujan, Wes Davis, Ernie Edwards, Mario Marquez, Mike Kilgore, Kelley Creager, Jeff Davis, Cliff Couey, Mike Gunter and Earl Stanley. TOP ROW (l-r) manager Rene Gonzales, Oscar Garcia, Jerry Wren, Bronson McClary, Donnie Armstrong, Ray Berta, Donnie Leatherwood, Raymond Cabrera, Jeff Manning, Oliver Brown, Charles Adams and manager Roland Berzoza.

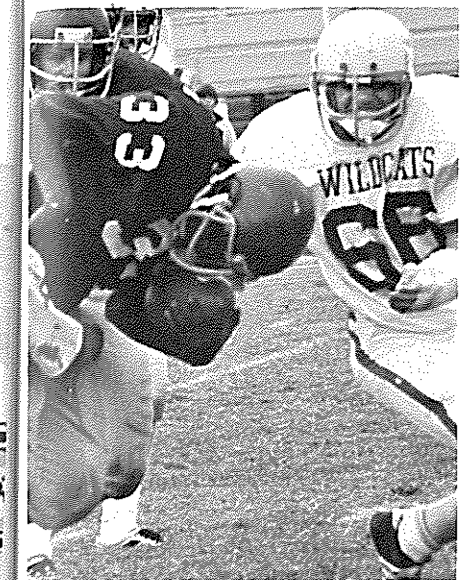

Jacket back (33) Malcolm Bryant receives some resistance after making a good gain. In background is Donald Barron.

1978 KHS Junior Varsity Football Schedule

Sept. 9	Crane	there (W)
Sept. 16	Odessa Soph.	there (W)
Sept. 21	Lovington	here (W)
Sept. 28	Lobbs Soph.	there (L)
Oct. 5	Monahans	there (W)
Oct.12	Andrews	there (L)
Oct. 19	Seminole	here (W)
Oct. 26	Ft. Stockton	here (L)
Nov. 9	Alpine	there (W)
Nov. 16	Crane	here (L)

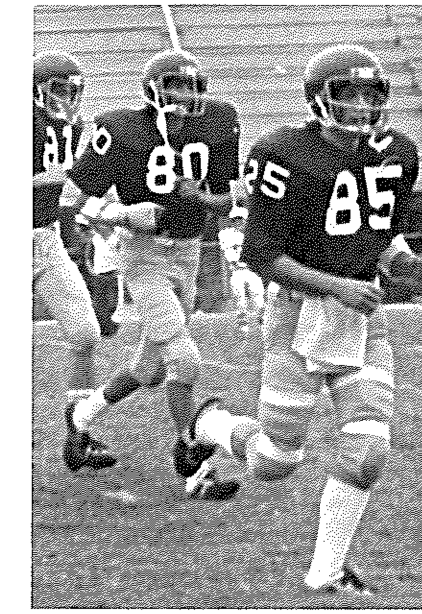

Always full of hustle are (80) Oscar Garcia and (85) Mark Langston.

Junior Varsity Squad Stings Opponents

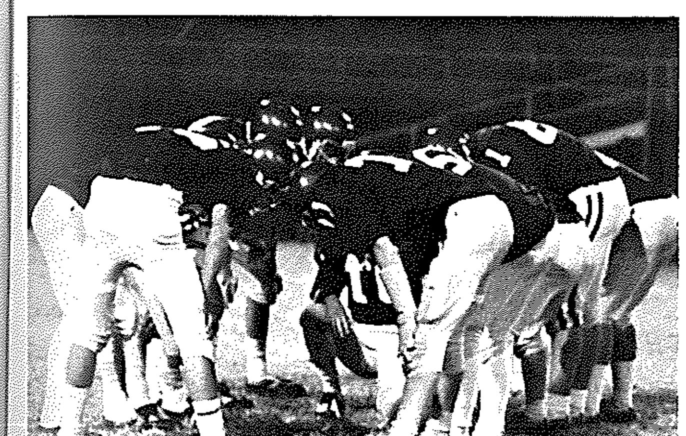

Once again the JV makes plans for a touchdown play.

It's always good to have the student trainer Eddie Lopez, Trainer George Foster, Coach Glenn Christian and Coach Larry Richardson around in times like this.
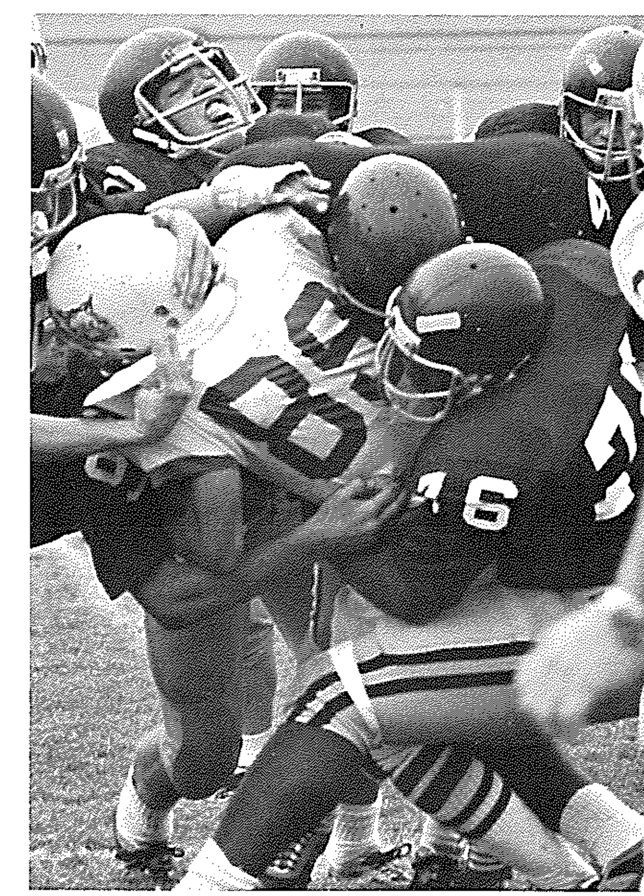
Who says football isn't a close sport? Here a Lovington running back fails to find a hole in the JV defense.