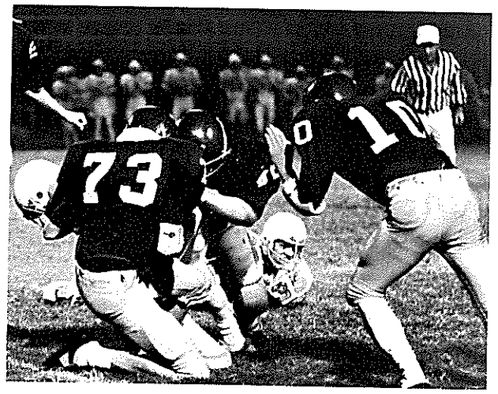

Kelly Creager (10) rushes in to assist Oliver Brown (73) put the brakes on a Seminole running back.

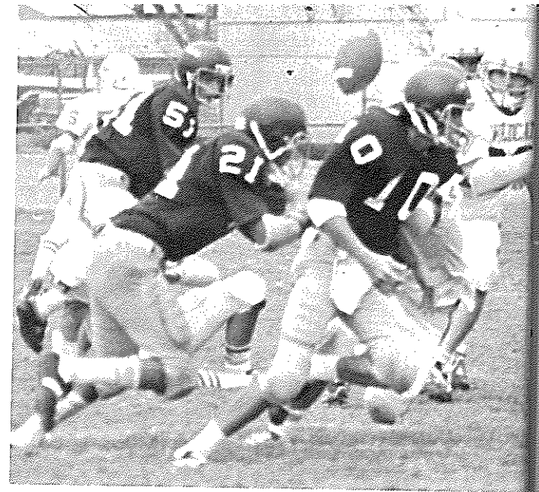

Who's got the football? Lino Lujan (21) dives for the floating pigskin, while Kelly Creager (10) and Donald Barron (51) prepare to block.

Crunch! The game of football is definitely not for the weak of heart!

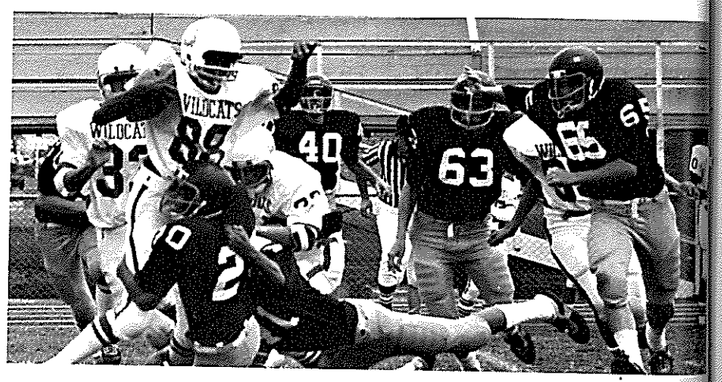

This Lovington Wildcat running back is finding the going a little rough as the Jackets shut him down.

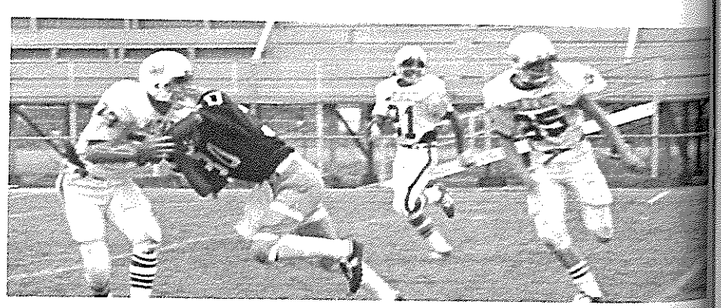

JV back Frank Alvarado (30) tangles with a Lovington Wildcat briefly in running a pass pattern.

Fish Have Successful Season

Members of the 1978 Freshman football team are FRONT ROW (l-r) Johnny Anderson, Todd King, Scott Peeler, Mario Vigil, Robert Galindo, Eugene Muniz and Willie Whiteside. SECOND ROW (l-r) Martin Cabello, Johnny Brownlee, Dale Greene, Roger Short, David Horne, Toby Clark, Bobby Hancock and Jerry Wright. THIRD ROW (l-r) Raul Morales, Mark Flowers, Garry Speed, Bert Widner, Will Box, David Yett, Paul Owen, Micheal Fierro and Paul Forest. FOURTH ROW (l-r) Ricky Moreles, Robert Boring, Glen Holmans, Derrick Mitchell, Mike Cooper, Tim Kinnear, Gilbert Towns, Flyn Williams, Alvaro Martinez and Jesse Cardona.

Coach J. E. Todd (left) and Coach Gary Yoder

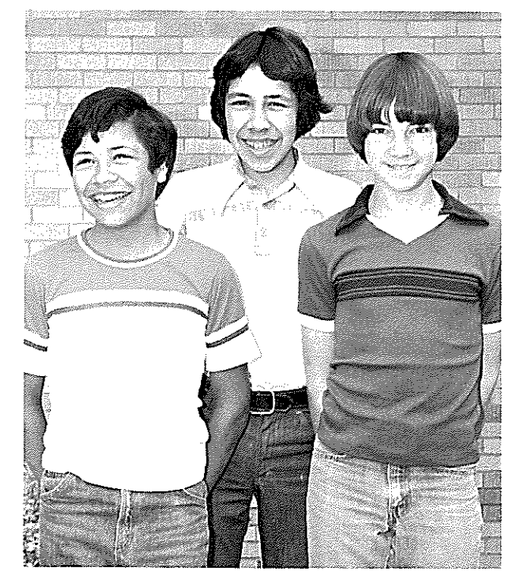

Managers for this year were (l-r) Raul Morales, Ricky Morales and Donnie Forest.