Members of the eighth grade Dauber golf squad at KJHS during the 1978-79 school year were FRONT ROW (l-r) Scott Gresham, Alan Walker, Barry Yount and Steve McNabb. STANDING (l-r) Raul Madrid, Shane Vickrey, Vance Wade and Allen Bentley.

Playing on the 1978-89 seventh grade Dauber golf squad were (l-r) Drew Adams, Ricky Nelson, Doug McKay, and Brian Barrs.

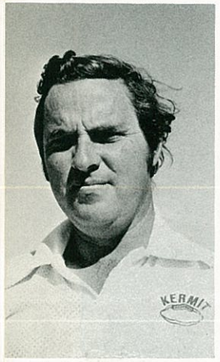

Coach Terry Brown

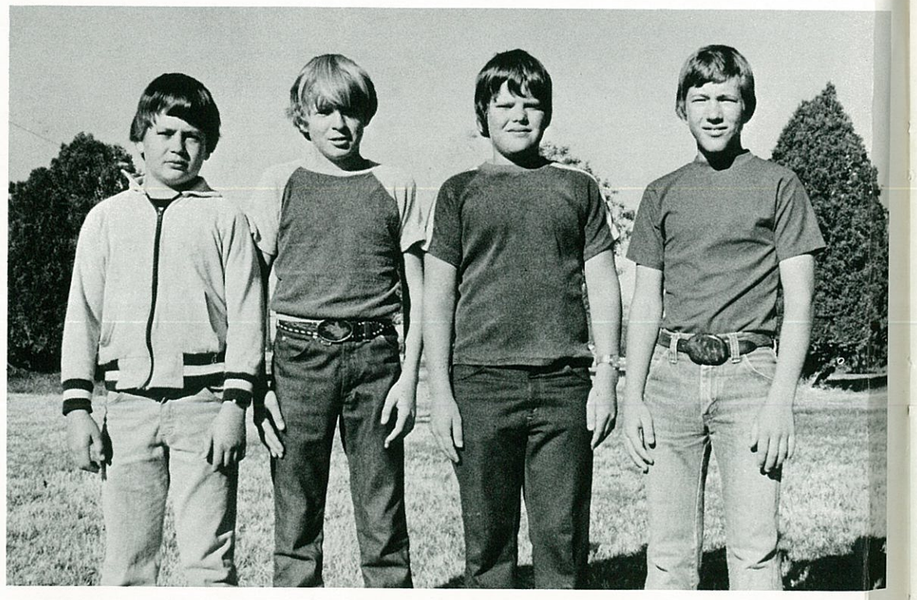

olfgolfgolfgol