

FOOTBALL



LACY TURNER
COACH



WILL GILMORE
ASSISTANT COACH

SEASON'S RECORD

WINK	13	BIG SPRING	2
WINK	12	HOBBS, N.M.	0
WINK	68	FT. STOCKTON	6
WINK	73	KERMIT	0
WINK	75	STANTON	12
WINK	46	MIDLAND	0
WINK	33	ODESSA	6
WINK	41	MONAHANS	7
WINK	33	CRANE	0
WINK	32	PECOS	19
WINK	39	IRAAN	0
WINK	20	ROSCOE	19
<hr/>		<hr/>	
TOTAL:	485	TOTAL:	71

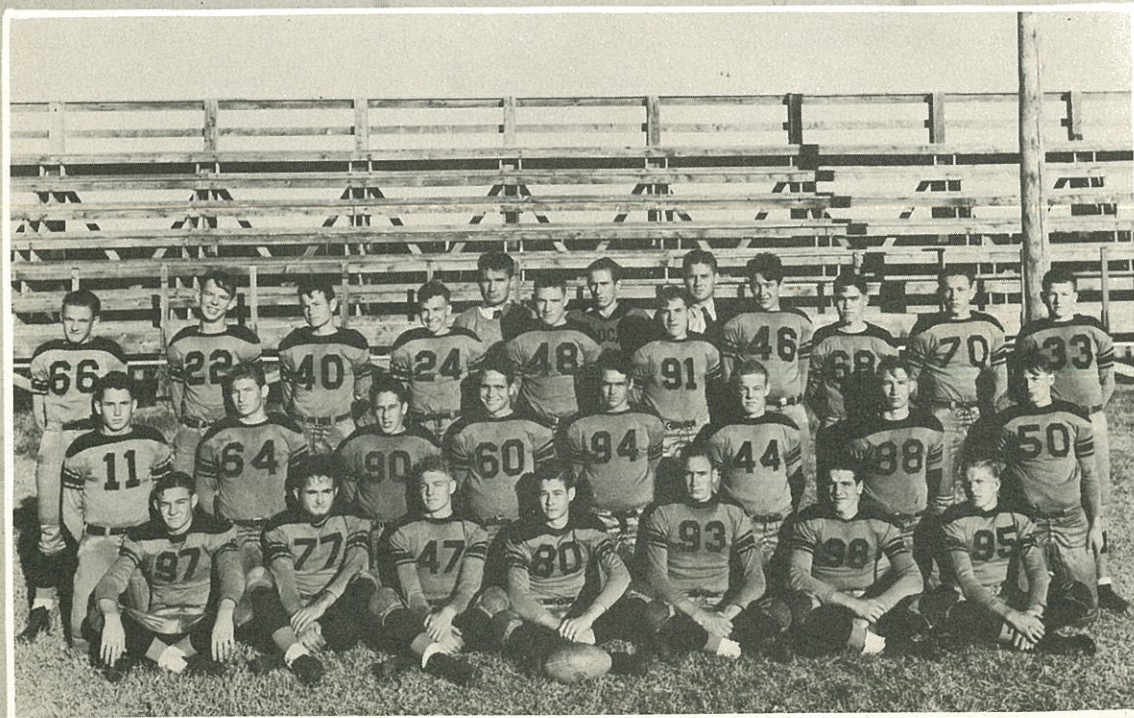

REGION 2 CHAMPIONSHIP SQUAD



EMMETT DENDY
R. TACKLE
3 YEAR LETTERMAN



JOHNNIE HODGETT
QUARTER
4 YEAR LETTERMAN



CHARLIE WEBB
FULLBACK
3 YEAR LETTERMAN



BEEKMAN EZELL
R. END
3 YEAR LETTERMAN



CRAIG MAYS
R. TACKLE
2 YEAR LETTERMAN

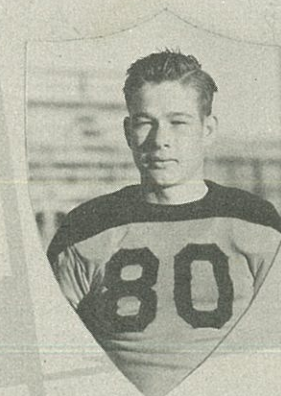

SHIRLEY REESE
CENTER
2 YEAR LETTERMAN



PAUL CHANEY
L. GUARD
2 YEAR LETTERMAN



WILFORD PUGH
LEFT END
2 YEAR LETTERMAN