National Honor Society

Scholarship
Leadership
Character
Service

Sponsors: Bettye Travis
Cody Fondren

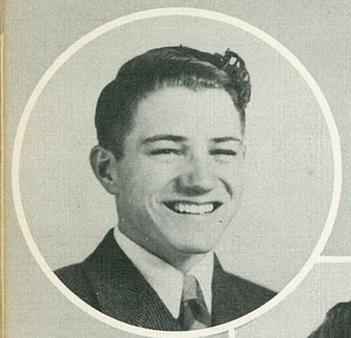

Floyd Carpenter
President

Theresa Roper
Secretary

Donella Bucy
Vice President

Earlene Senter

Billie Ann Estabrook

Leatrice Sanders

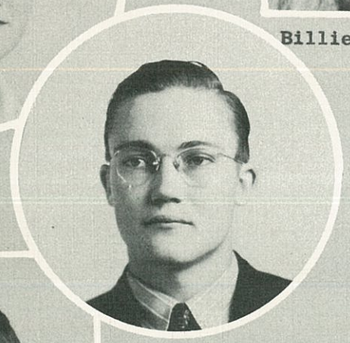

Otis Turner

Vernon Page

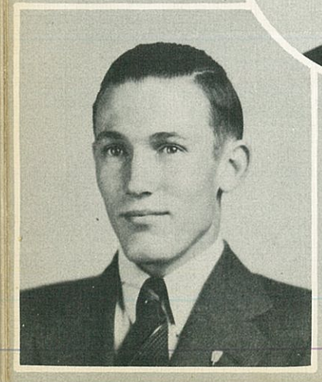

Victor Moore

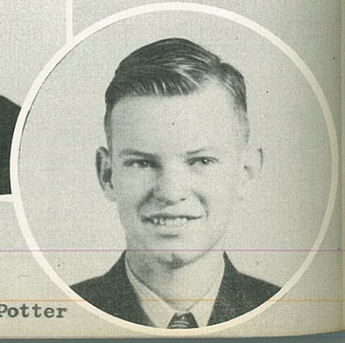

Charles Potter

Junior National Honor Society

Gwendolyn Horn
Vice President

Martha Riley
President

Billie Marie Marsh
Secretary

Freddie Moore

Kathaleen
Brinkley

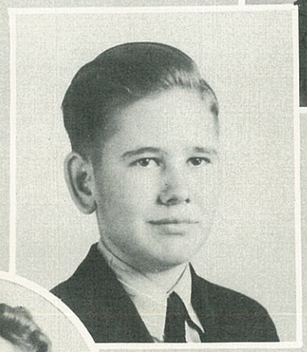

Charles Sanders

Jimmie Short

Helen Jo Waldrum

Bettye Travis
Sponsor

Cody Fondren
Sponsor