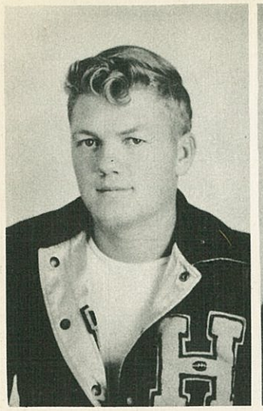

BENNY ROGERS
Likes to go places and see things. Likes a certain 35 Ford, to go to Monahans, fast driving. Dislikes studying and 30 minute talks.

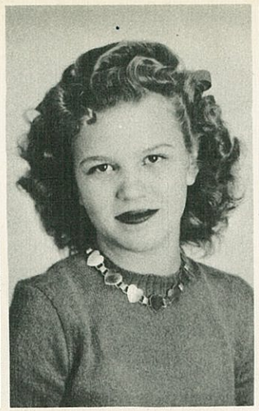

SHIRLEY PEEBLES
Another attractive blonde. Likes to sing, bright colors red sweaters, Kermitboys and to write notes. Dislikes Civics. Pep Leader.

TEXIE LEE PHIPPS
(Texie) Short, dark and cute. Likes married life, parties and to have fun. Dislikes to go to school. A good additional for us last year.

JOHN SCOGIN
(Scog) Very intelligent. Likes to make high grades and to go to Kermit. Football, basketball, track, annual staff and Honor Society.

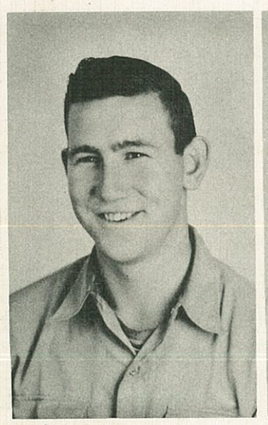

JAMES STANLEY
(Big Stoop) Big and huskie. Likes to run around, Sally and to tease the teachers. Dislikes tests, studying and school. Likes to sleep thro classes.

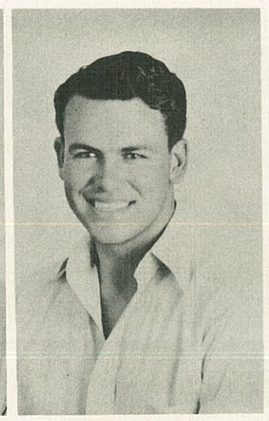

EUGENE WALKER
Liked by everyone. Likes to laugh, oral talks, the girls and band. Disliked study hall. Glad to be back from Navy, and in Wink High.

GUY WHITE
Mischievous and mean. Very friendly. Likes to fight and to have dates. Football, basketball and track. Dislikes basketball laps.